NOËL À JÉRUSALEM

Paroles et Musique :
Jacques DUMARNY, Enrico MACIAS
Harmonisation : Christian ROY

COUPLET 1 : Unisson FEMMES (mesure 1 à 8)

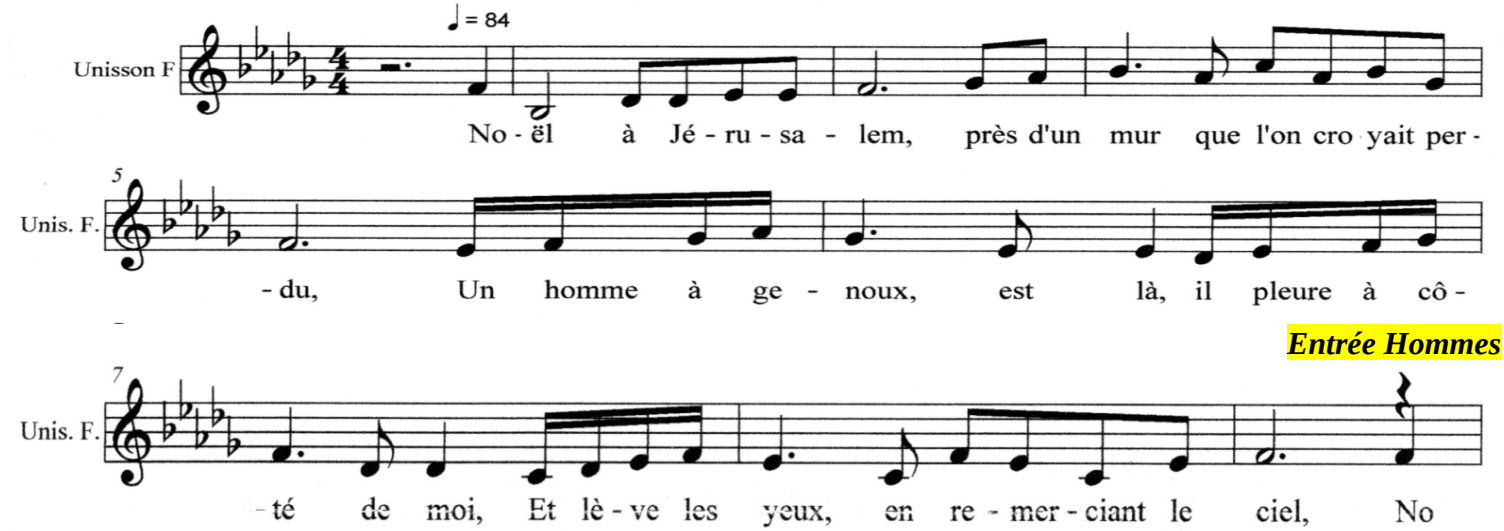

COUPLET 1 : Unisson HOMMES (mesure 8 à 17)

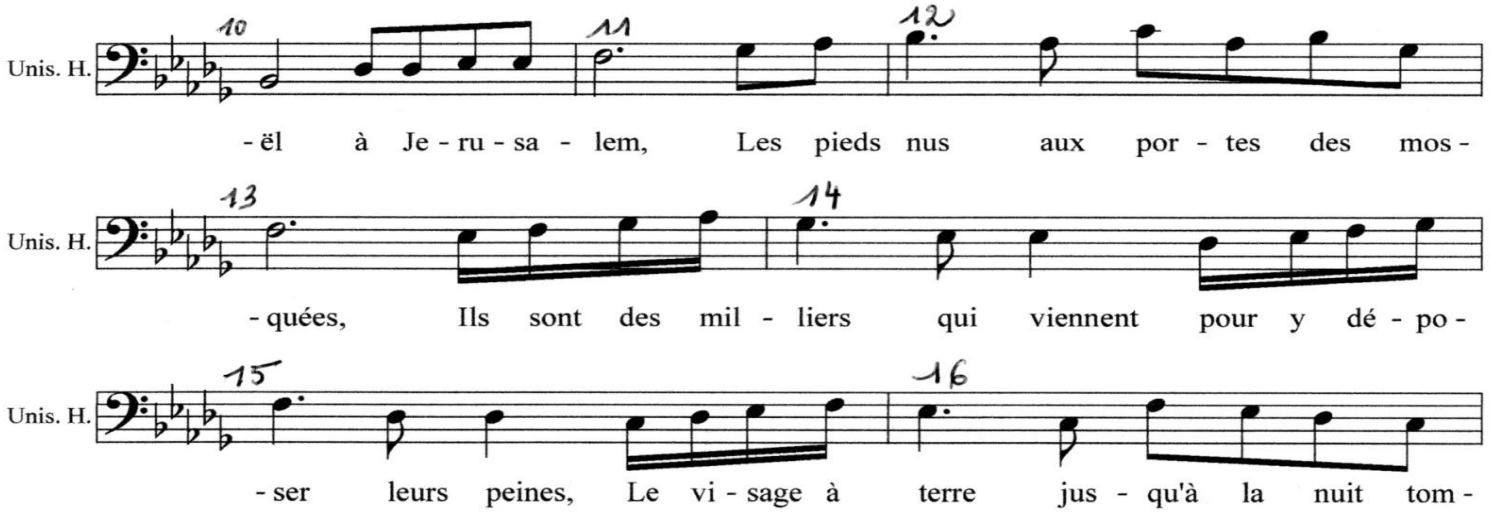

COUPLETS 1 & 2 : Tutti Chœur (mesure 17 à 25)

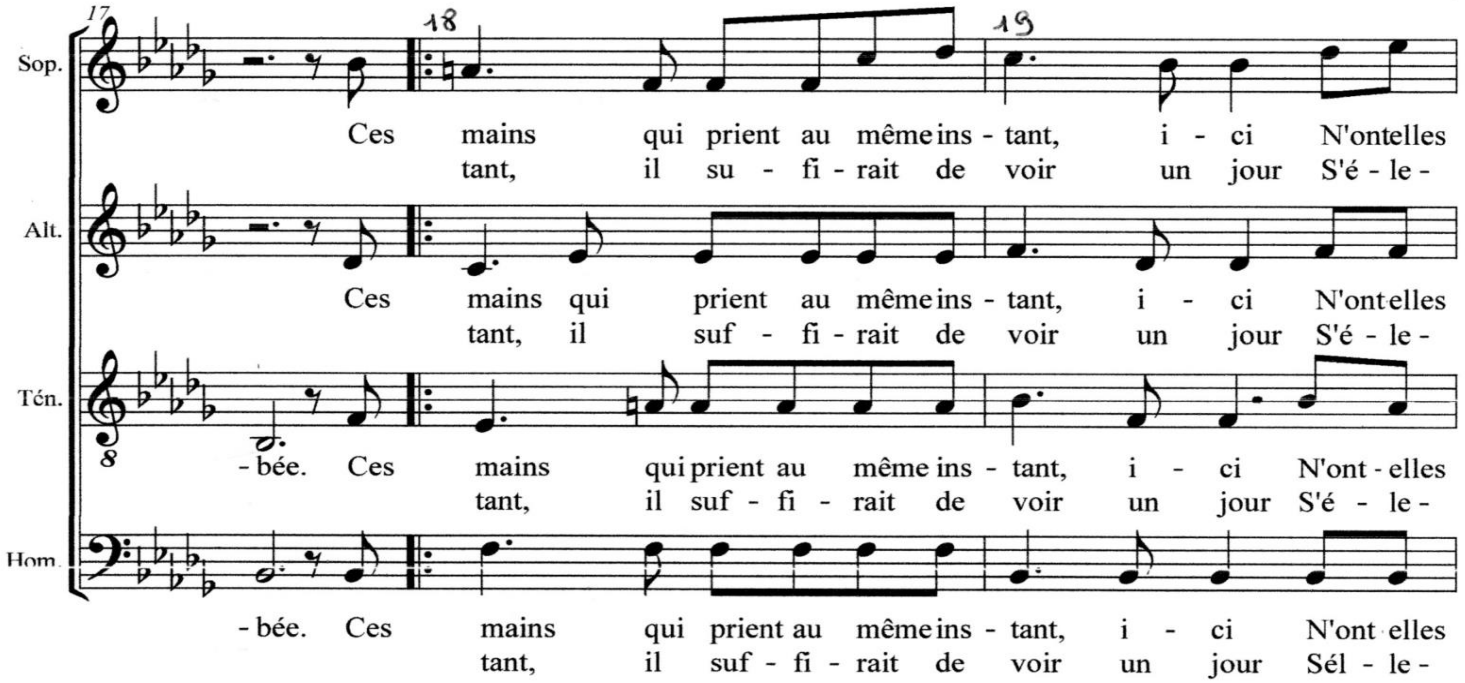

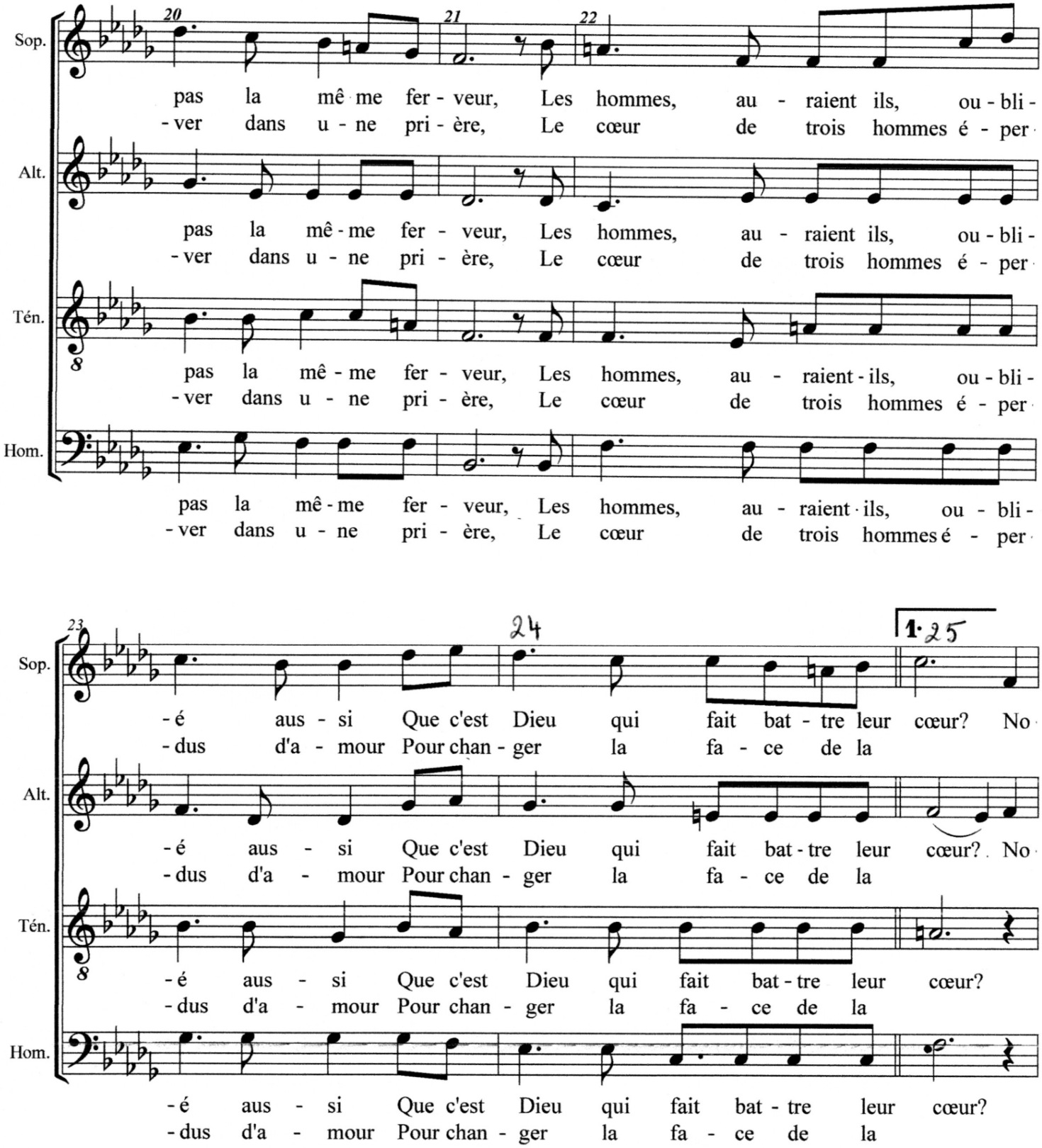

COUPLET 2 : 2 Vx de FEMMES (mesure 25 à 33)

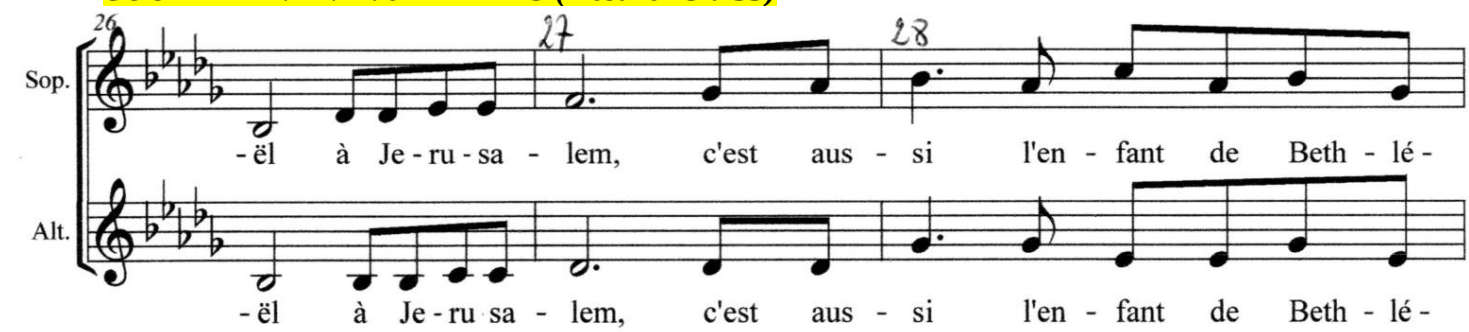

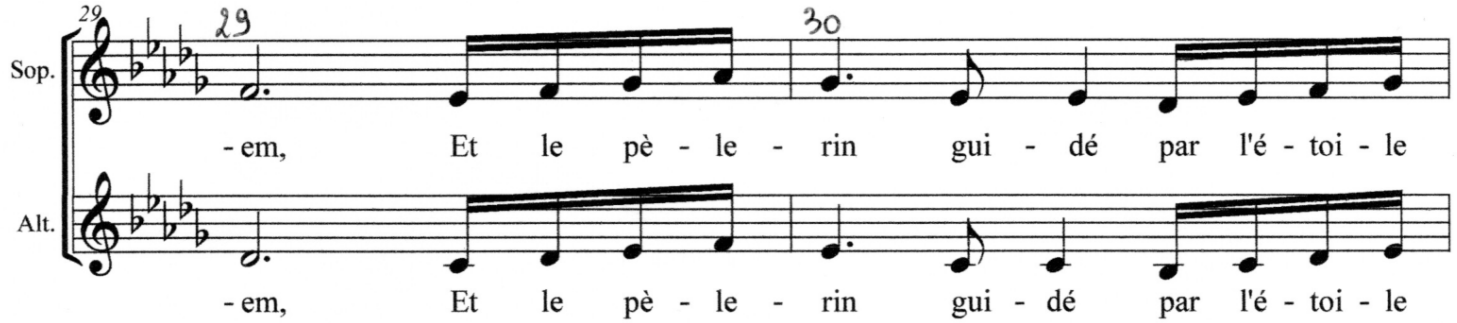

Entrée Hommes

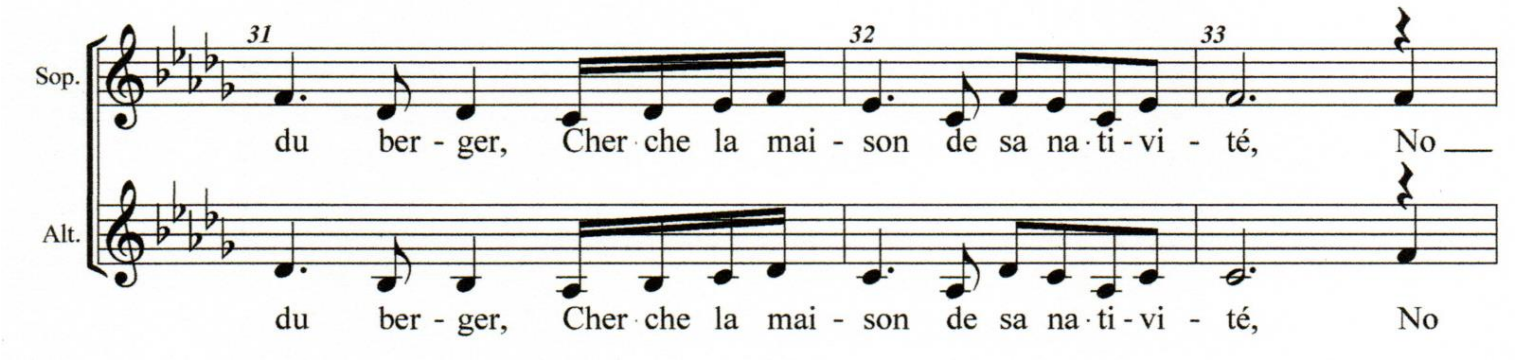

COUPLET 2 : 2Vx HOMMES (mesure 33 à 41)

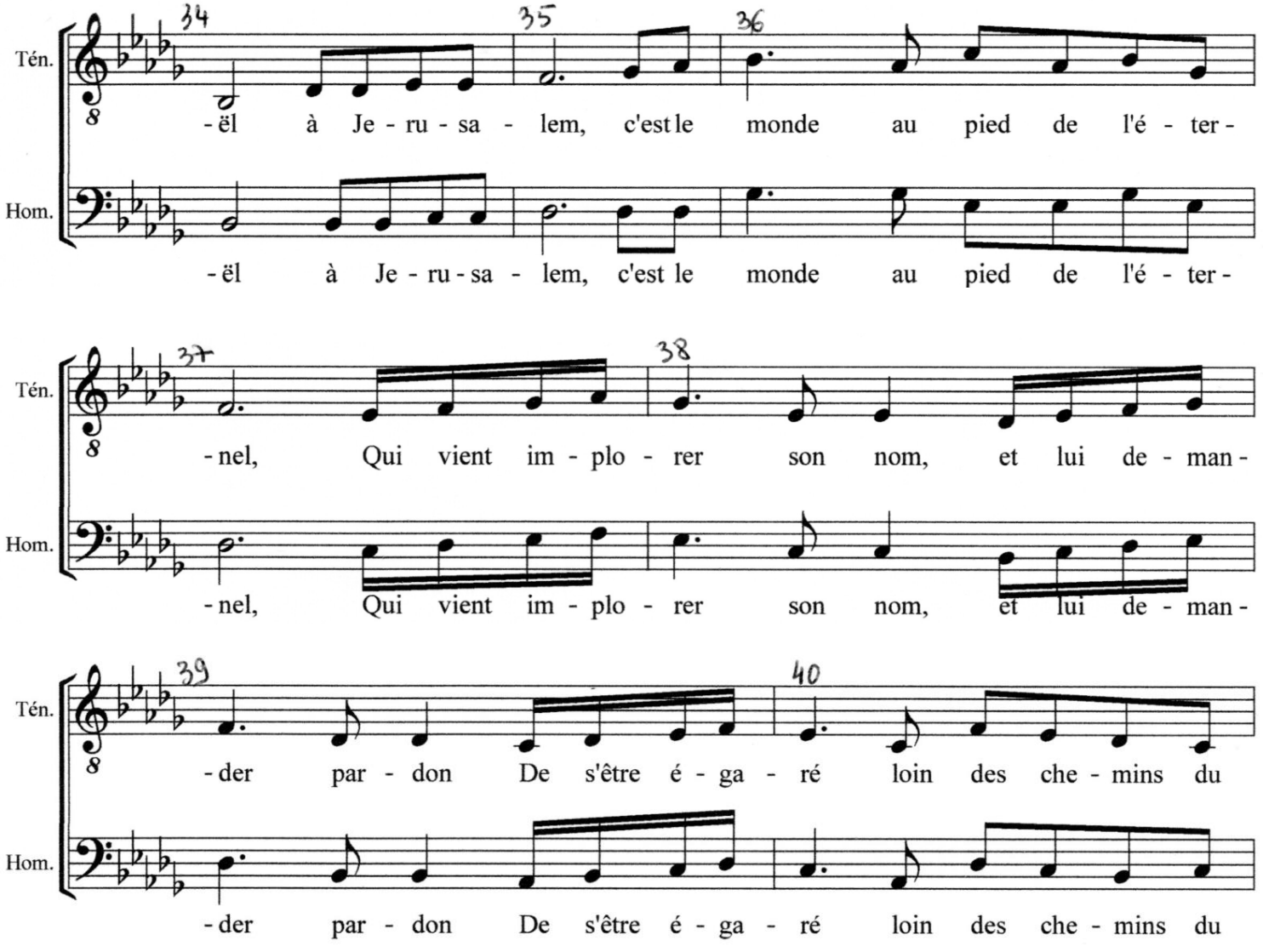

à mesure 41, reprendre mesure 18 à 24 puis sauter à mesure 42 jusqu'à la fin

Couplet 3 : Unisson Cœur (mesure 42 à 50)

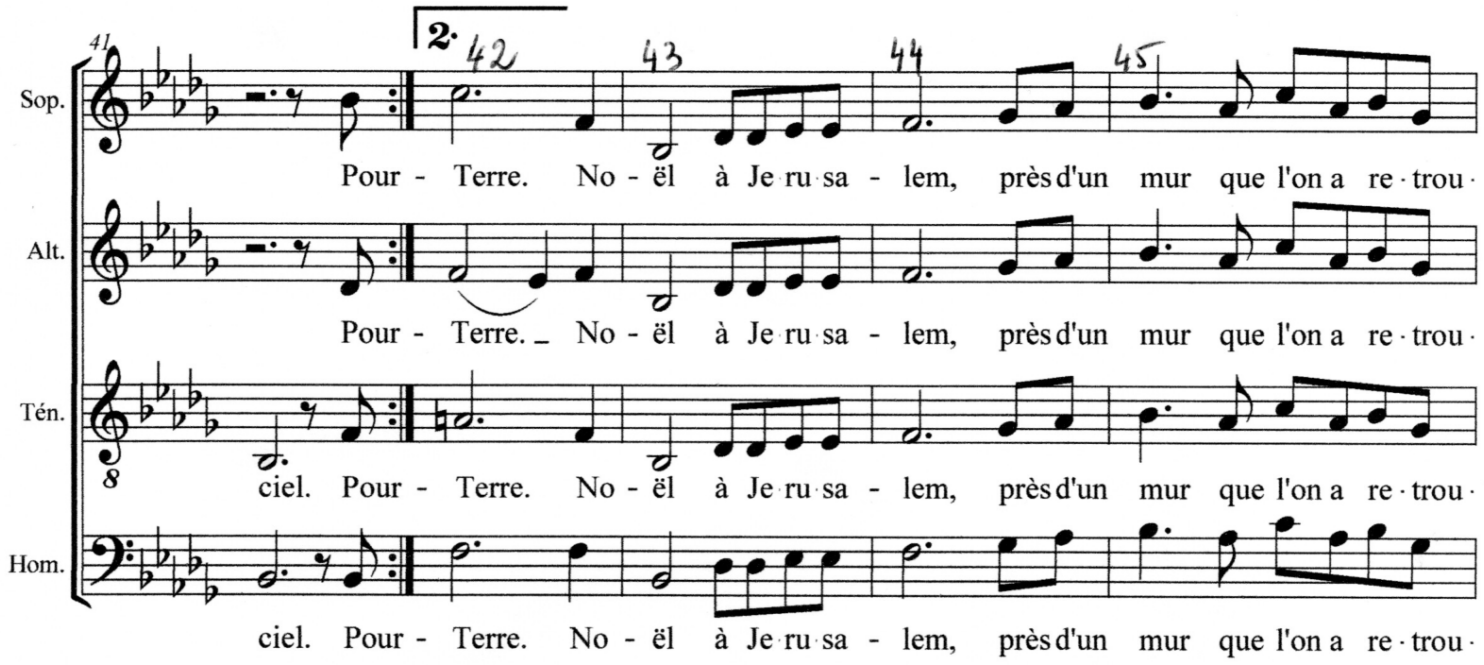

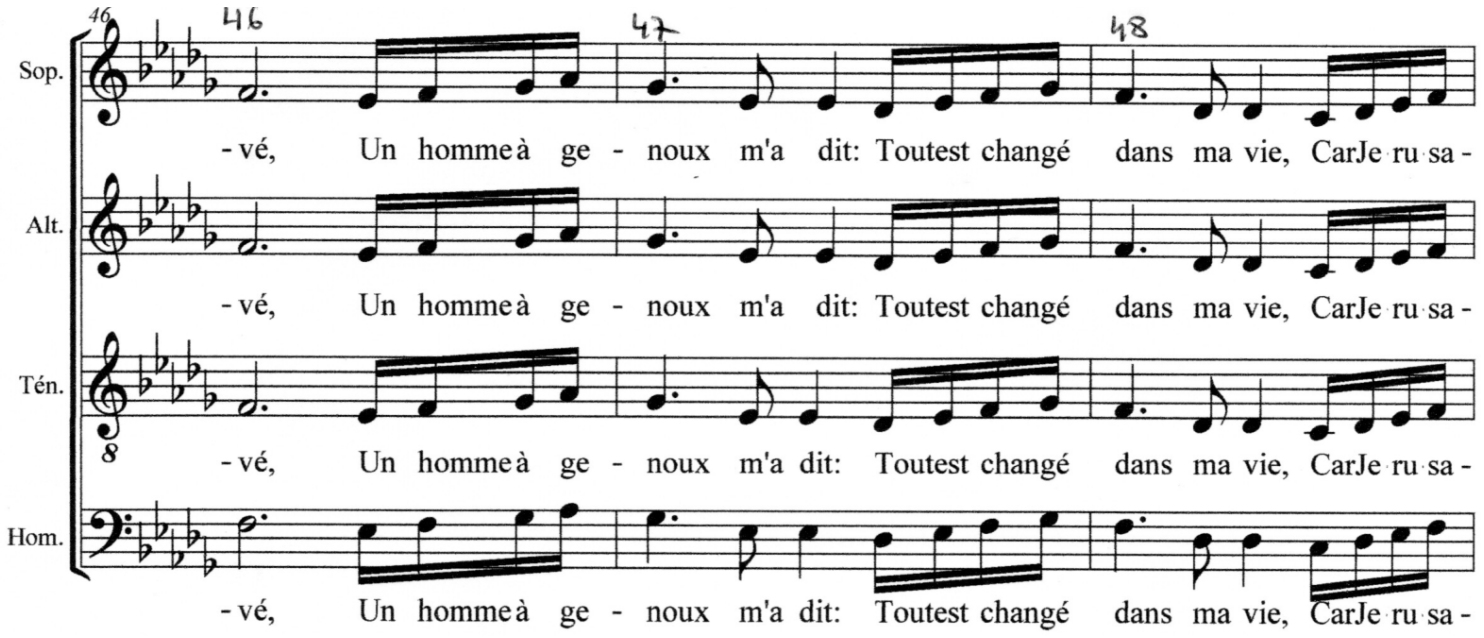

Chœur à 4 Vx (mesure 50 à la fin)

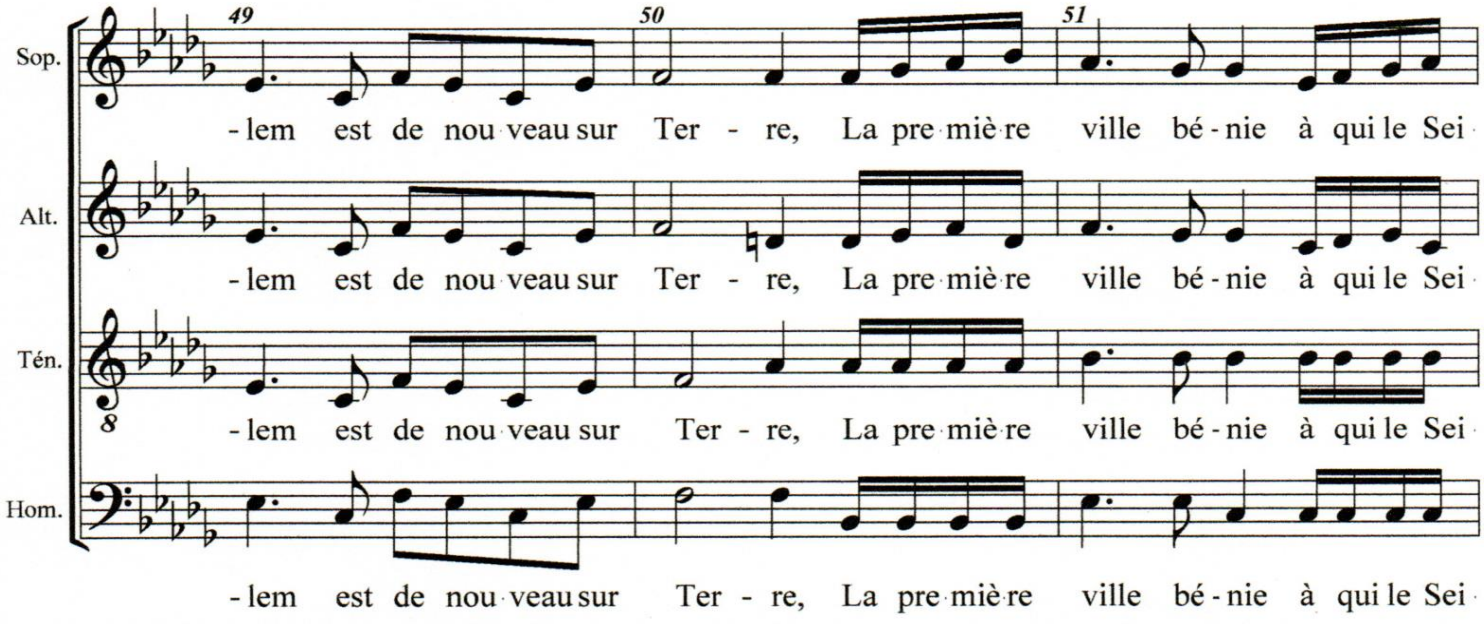

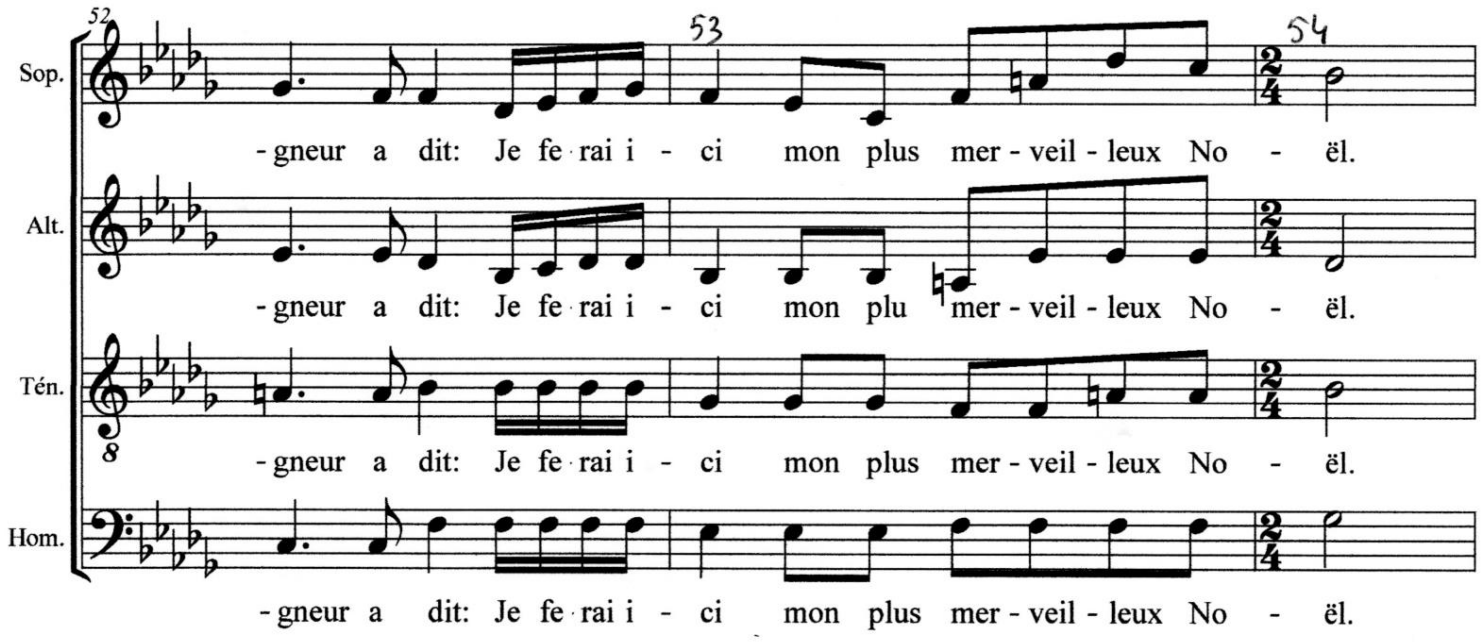
52
53
54
Sop.
-gneur a dit: Je fe rai i - ci mon plus mer - veil - leux No - ël.
Alt.
-gneur a dit: Je fe rai i - ci mon plu mer - veil - leux No - ël.
Tén.
8
-gneur a dit: Je fe rai i - ci mon plus mer - veil - leux No - ël.
Hom.
-gneur a dit: Je fe rai i - ci mon plus mer - veil - leux No - ël.

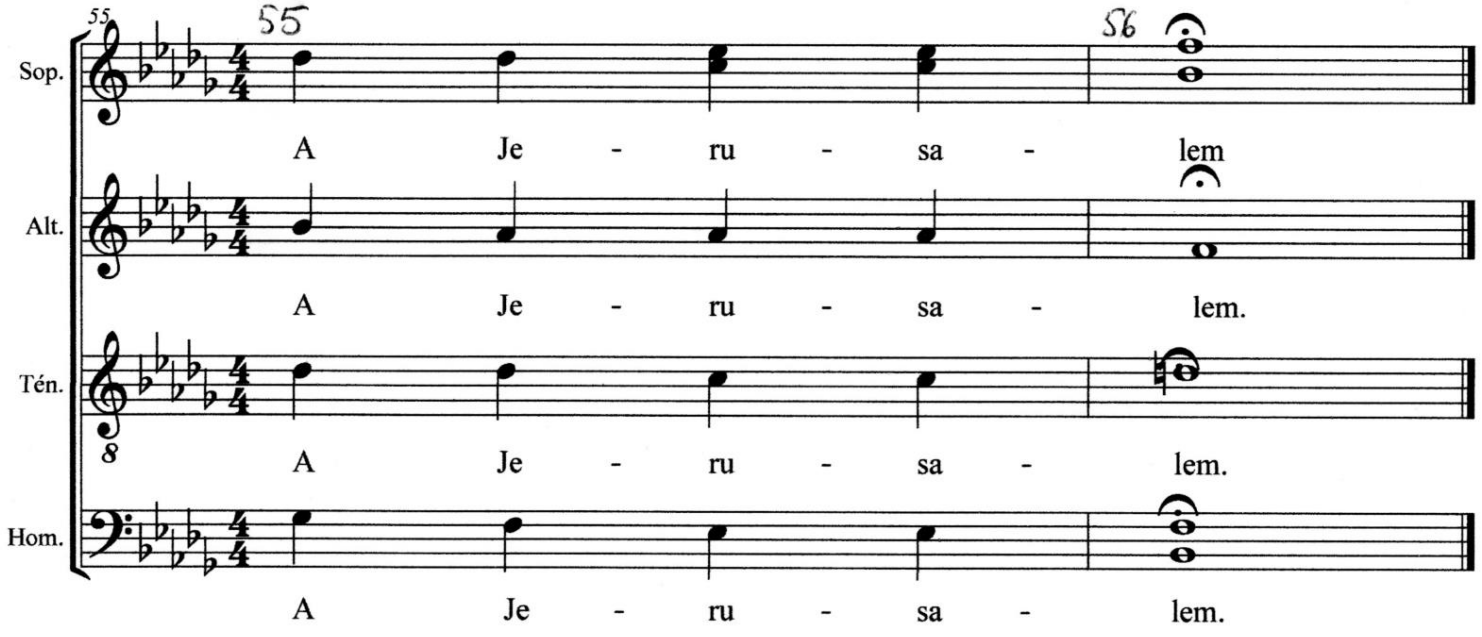
55
55
56
Sop.
A Je - ru - sa - lem
Alt.
A Je - ru - sa - lem.
Tén.
8
A Je - ru - sa - lem.
Hom.
A Je - ru - sa - lem.